Република Србија – Републички завод за статистику
Statistical Office of the Republic of Serbia

Advancing SDG Statistics in Serbia:

Global Developments, National Practice, and the 2030 Outlook

Current SDG monitoring mechanisms in Serbia

20 May 2026

Vladica Janković
Statistical Office of the Republic of Serbia

Brief overview

- Serbia currently monitors the Sustainable Development Goals (SDGs) through a mix of national statistical reporting, UN-supported frameworks, and periodic reviews
- UN Serbia **Sustainable Development Cooperation Framework (2026–2030)** provides strategic oversight
- The Statistical Office of the Republic of Serbia (SORS) maintains an **online SDG indicator portal**
- Serbia **lacks a single designated government unit for SDG coordination**, relying instead on cross-ministerial collaboration and UN partnerships

Key Monitoring Mechanisms in Serbia (1)

National SDG portal

- Managed by the Statistical Office of the Republic of Serbia, at https://sdg.indikatori.rs
- Tracks **251 global indicators**, with **164 currently available (65%)**
- Provides **visualizations, publications, thematic reports** (e.g., LNOB series, environment, social inclusion), **reporting status** etc.
- Database is updated on quarterly basis.
- The **latest progress report published is for 2025**, at https://sdg.indikatori.rs/en-us/annualreport/.

https://sdg.indikatori.rs

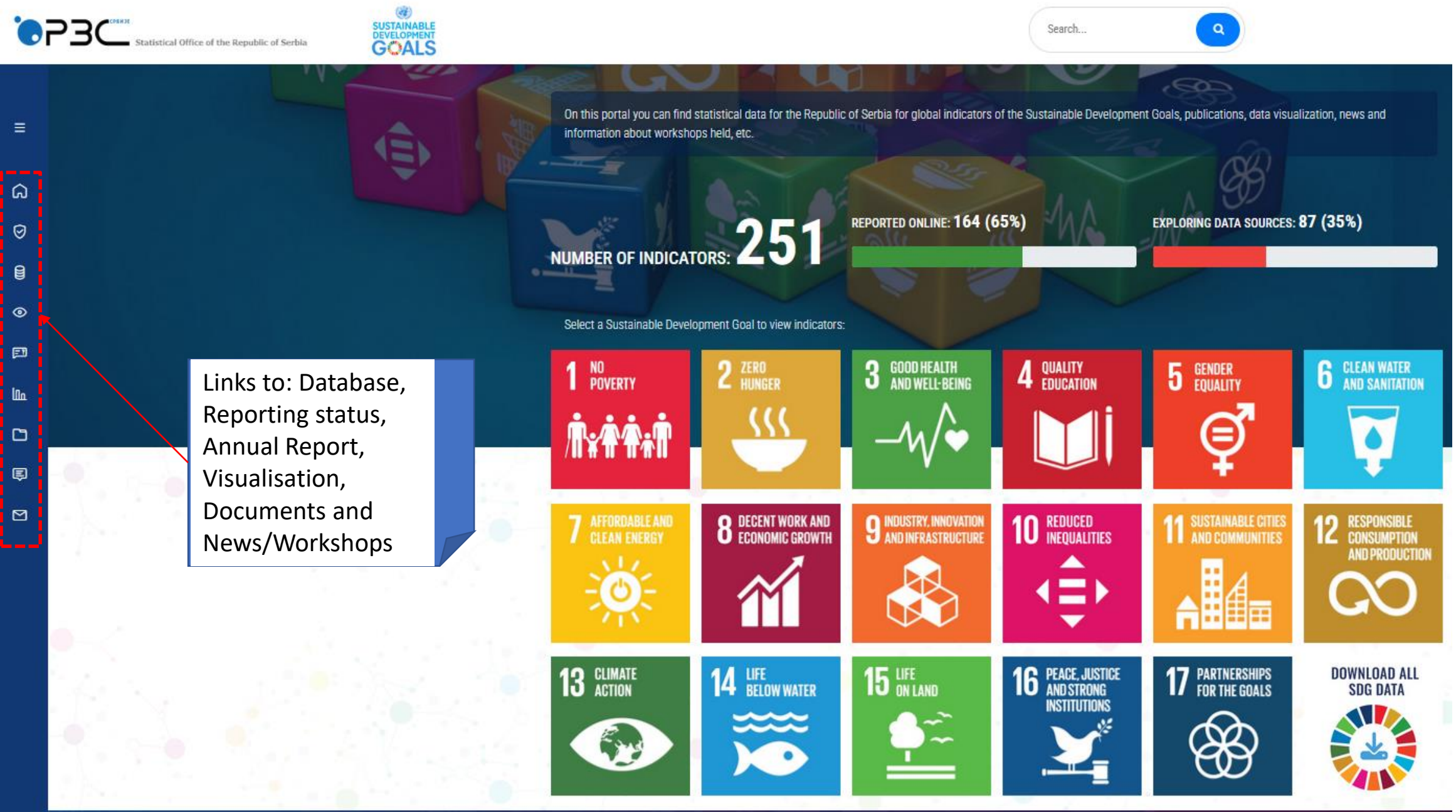

Links to: Database, Reporting status, Annual Report, Visualisation, Documents and News/Workshops

SUSTAINABLE DEVELOPMENT GOALS

РЗС СРБИЈЕ

Progress dashboard towards the Sustainable Development Goals

SDG	Indicators														
1	1.1.1	1.2.1	1.2.2	1.4.1	1.5.1	1.5.2	1.5.3	1.5.4	1.a.2						
	▲	▲	▲	✖	✖	✖	✖	✖	▼						
2	2.1.1	2.1.2	2.2.1	2.2.2	2.4.1	2.5.1	2.5.2	2.a.1	2.a.2						
	❚❚	▼	✖	✖	▼	❚❚	▲	▲	▲						
3	3.1.1	3.1.2	3.2.1	3.2.2	3.3.2	3.4.1	3.4.2	3.6.1	3.7.1	3.7.2	3.8.1	3.8.2	3.9.3	3.b.1	3.c.1
	✓	✖	✓	✓	▲	▲	▲	▼	✖	▲	✖	▲	▲	✖	▼▲

Table 1: Progress assessment categories and symbols

Symbol	Progress towards the goal measured by an indicator
✓	Goal value achieved
▲	Progress towards the goal
❚❚	Stagnation
▼▲	Inconsistent trends — progress is registered against one (sub)indicator, while movement away from the goal is registered against another
▼	Movement away from the goal
✖	The calculation of trends is not possible (due to short series or missing data or the nature of the indicator)

Some publications …

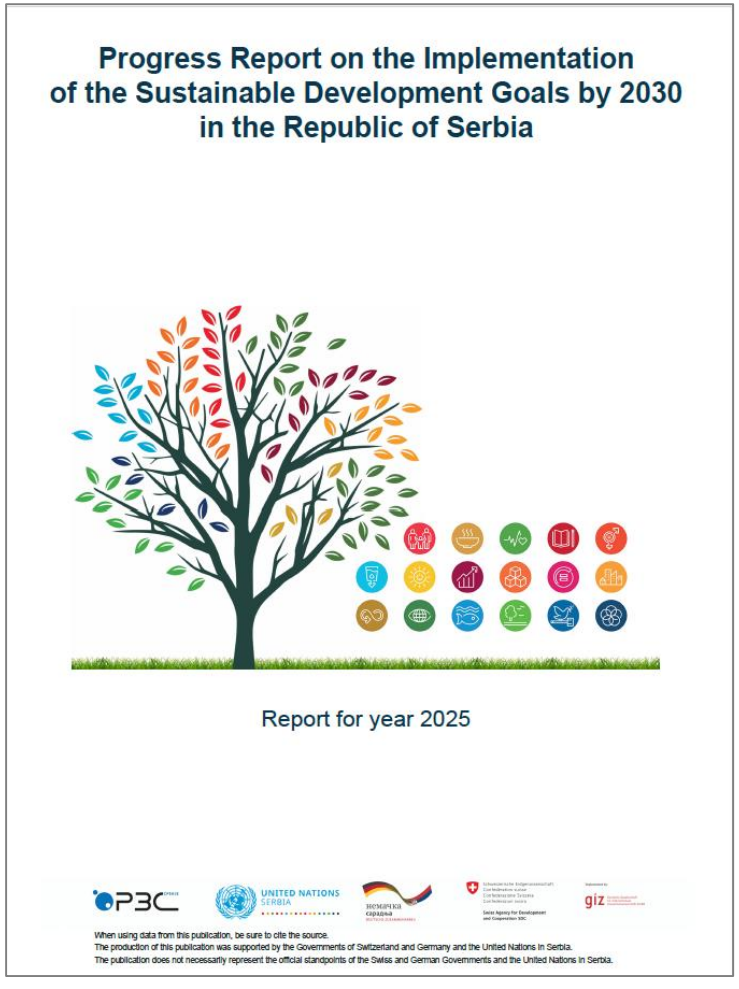

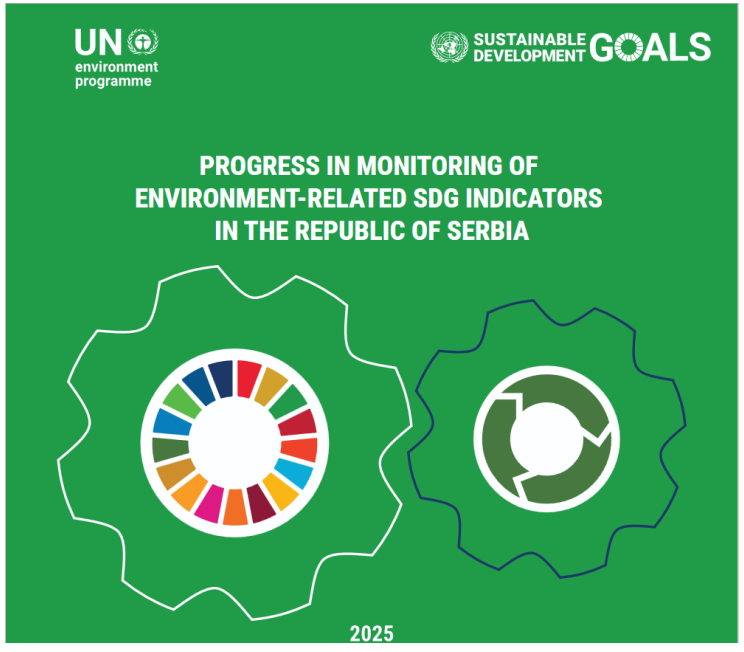

Key Monitoring Mechanisms in Serbia (2)

UN–Serbia Cooperation Framework (2026–2030)

- Jointly developed by the **Government of Serbia and the UN system**
- Aligns SDGs with **national development priorities**
- Focuses on **human rights, social inclusion, climate action, and governance**.
- Serves as the main strategic document guiding Serbia's SDG implementation

Monitoring mechanisms relevant for Serbia

EU SDG indicators

- Tracks **102 indicators**, with **66 currently available (65%)**
- Data for Serbia is included in Eurostat Annual SDG report
- Compare with EU and Candidate Countries (CC)

SDG GOALS

CONTENTS

Country: *Serbia*
EU SDG indicators (year): *2025*

Goal	Total indicators	Available	Total indicators (%)	Available (%)	Not available (%)
1. NO POVERTY	6	6	100	100	0
2. ZERO HUNGER	6	3	100	50	50
3. GOOD HEALTH AND WELL-BEING	6	3	100	50	50
4. QUALITY EDUCATION	6	6	100	100	0
5. GENDER EQUALITY	6	6	100	100	0
6. CLEAN WATER AND SANITATION	6	6	100	100	0
7. AFFORDABLE AND CLEAN ENERGY	6	6	100	100	0
8. DECENT WORK AND ECONOMIC GROWTH	6	5	100	83	17
9. INDUSTRY, INNOVATION AND INFRASTRUCTURE	6	5	100	83	17
10. REDUCED INEQUALITIES	6	4	100	67	33
11. SUSTAINABLE CITIES AND COMMUNITIES	6	6	100	100	0
12. RESPONSIBLE CONSUMPTION AND PRODUCTION	6	3	100	50	50
13. CLIMATE ACTION	6	1	100	17	83
14. LIFE BELOW WATER	6	0	100	0	100
15. LIFE ON LAND	6	2	100	33	67
16. PEACE, JUSTICE AND STRONG INSTITUTIONS	6	4	100	67	33
17. PARTNERSHIPS FOR THE GOALS	6	0	100	0	100
TOTAL	**102**	**66**	**100**	**65**	**35**

www.stat.gov.rs

Thank you for your attention!

sdg@stat.gov.rs

Statistical Office of the Republic of Serbia